SPECIFICATIONS

PRODUCT NAME	CEFOPERAZONE SODIUM		
Structure	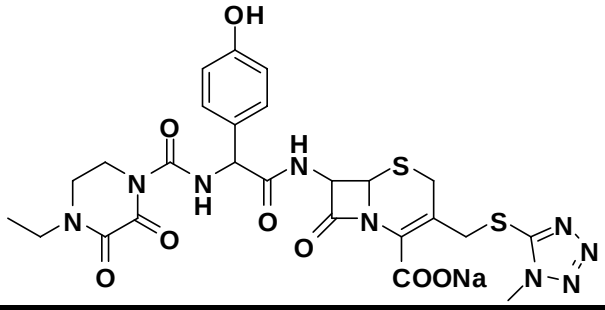		
M. F.	$C_{25}H_{26}N_9NaO_8S_2$	M. W	667.65

No.	ITEMS	SPECIFICATIONS
1	Description	White or almost white crystalline powder
2	Identification	Positive
3	Specific optical rotation	-15˚～ -25˚
4	pH	4.5 ～ 6.5
5	Water	NMT 2.0%
6	Potency (HPLC)	870 ～ 1,015㎍/㎎
7	Sterility	Sterile
8	Bacterial endotoxins	NMT 0.20 EU/㎎
9	Heavy metal	NMT 20ppm
10	Arsenic	NMT 2ppm

♣ Specification : USP, JP, KP, EP, CP

♣ CAS NO. : 62893-20-3